

## Back to School with iClicker - Fall 2023

Go to

join.iClicker.com  
**ITYU**



Share this join link with students

<https://join.iclicker.com/ITYU>

Copy

# Back to School with iClicker

Fall 2023

**Natalie Dougall**  
**Customer Success Specialist**



# Back-to-School with iClicker

## Webinar Agenda

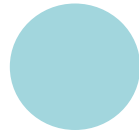

**Introductions**



**Quick iClicker Overview & New Feature  
Showcase with Natalie Dougall**



**Best Practices for Writing Modern iClicker  
Questions with Justin Shaffer**

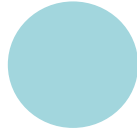

**Executing iClicker in a 200+ Classroom with  
Jennifer Ripley Stueckle**

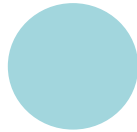

**Question and Answer**

## Back to School with iClicker - Fall 2023

Go to

join.iClicker.com

**ITYU**



Share this join link with students

<https://join.iclicker.com/ITYU>

Copy

# How are you feeling about the new term right now?



# Introducing iClicker Polling

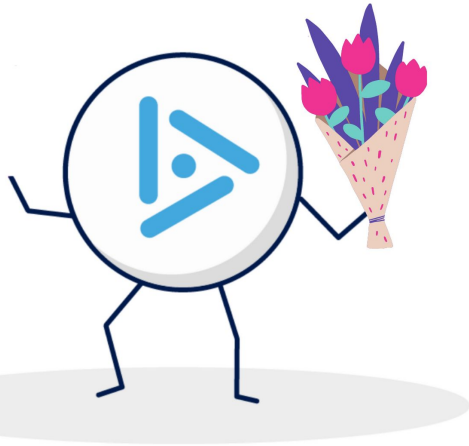

- Instructors ask students questions and students respond in real time
- Use iClicker with **whatever tools you're already using**
- Students respond with their **mobile devices** (and remotes still work!)
- **No need to preload** questions or answers
- Achieve includes **Instructor Activity Guides**-- fully-developed in-class activities that include iClicker questions

# Which iClicker features have you used in the past?

*Select all that apply.*

- A. iClicker Assignments
- B. iClicker Attendance
- C. iClicker Polling
- D. iClicker Quizzing
- E. I've recommended iClicker Study Tools to students

## New iClicker Features for 2023!

- iClicker Groups - now in beta!
- iClicker Pre-Created Quizzing
- iClicker remotes live on, but iClicker Classic is being retired
  - Upgrade to Cloud for Fall 2023!

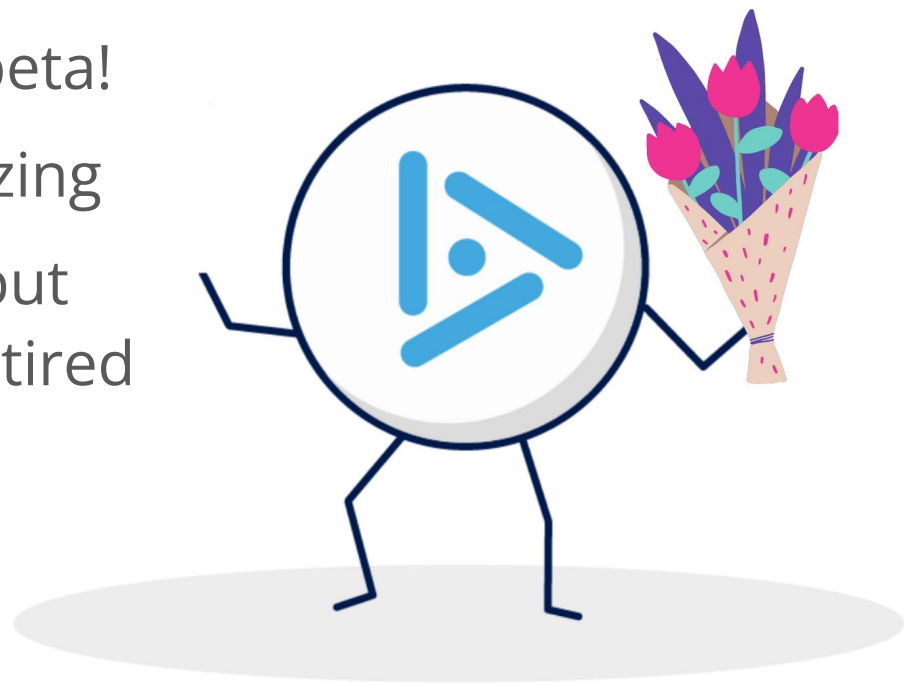





## **iClicker Groups**

- **now in public beta**
- **requires an update to the latest version of the iClicker Cloud software**



macmillan  
learning

 Class History Gradebook Assignments Quizzes People Attendance Settings Download App Support Give Feedback**Students**

Instructors

Groups BetaSearch 

Filter Students ▾

**Export All**

Remove

Re-Enroll

<input type="checkbox"/>	Student Name	Email	Student ID	Remote ID	iClicker Enrollment ⓘ
<input type="checkbox"/>	Adams, Dennis	dennis.adams@macmillan.com	-	-	Enrolled
<input type="checkbox"/>	Allen, Leslie	leslie.allen@macmillan.com	-	-	Enrolled
<input type="checkbox"/>	Annis, Christine	christine.annis@macmillan.com	-	-	Enrolled
<input type="checkbox"/>	Arrant, Lauren	lauren.arrant@reef-education.com	-	-	Enrolled
<input type="checkbox"/>	Bacco, Zac	zac.bacco@macmillan.com	-	-	Enrolled
<input type="checkbox"/>	Ball, Kevin	kevin.ball@macmillan.com	-	-	Enrolled
<input type="checkbox"/>	Beatty, Dusty	dusty.beatty@macmillan.com	-	-	Enrolled
<input type="checkbox"/>	Becker, Edward	ed.becker@macmillan.com	-	-	Enrolled
<input type="checkbox"/>	Becker, Joyce	joybecker52@gmail.com	-	-	Enrolled
<input type="checkbox"/>	Benson, Emil	emil.benson@macmillan.com	-	-	Enrolled
<input type="checkbox"/>	Blest, Sean	sean.blest@macmillan.com	-	-	Enrolled
<input type="checkbox"/>	Boersch, Lou Ann	louann.boersch@macmillan.com	-	-	Enrolled
<input type="checkbox"/>	Brewer, Sheila	sheila.brewer@macmillan.com	-	-	Enrolled
<input type="checkbox"/>	Brownlee, Carrie	carrie.brownlee@macmillan.com	-	-	Enrolled
<input type="checkbox"/>	Bulgarski, Kasia	kasia.bulgarski@macmillan.com	-	-	Enrolled
<input type="checkbox"/>	Burns, Lisa	lisa.burns@macmillan.com	-	-	Enrolled

## Create groups to utilize the Group Polling Feature in class.

How would you like to create your groups?

**Automatically Create Groups**

Distribute 121 students into groups based on the criteria you select. Don't worry, you can review and edit groups during the next step.

Number of groups



Number of groups

Number of students per group

**Manually Create Groups**

Create groups one at a time, and distribute 121 students.

-  Class History
-  Gradebook
-  Assignments
-  Quizzes
-  People**
-  Attendance
-  Settings



Students Instructors **Groups Beta**

Search Student or Group Name

Delete Groups

Edit Groups

Name	Email	Group
Burns, Lisa	lisa.burns@macmillan.com	Group 001
Crawford, Jason	jason.crawford@macmillan.com	Group 001
Ehrlich, Matt	matt.ehrlich@macmillan.com	Group 001
Klein, Sarah	sarah.klein@macmillan.com	Group 001
Rogers, Helena	helena.rogers@macmillan.com	Group 001
Talvio, Petra	petra.talvio@macmillan.com	Group 001
Ball, Kevin	kevin.ball@macmillan.com	Group 002
Cady, Brendan	brendan.cady@macmillan.com	Group 002
Cenni, Tegan	tegan.cenni@macmillan.com	Group 002
Harvey, Phoenix	phoenix.harvey@macmillan.com	Group 002
Hughes, Sean	sean.hughes@macmillan.com	Group 002
Brownlee, Carrie	carrie.brownlee@macmillan.com	Group 003
Einstein, Patty	patty.einstein@macmillan.com	Group 003
Kelly, Scott	scott.kelly@macmillan.com	Group 003
Walsh, Casey	casey.walsh@macmillan.com	Group 003
Whitaker, Mike	mike.whitaker@macmillan.com	Group 003

-  Download App
-  Support
-  Give Feedback



## **iClicker Quizzing**

- **pre-created quizzing feature now available!**
- **requires an update to the latest version of the iClicker Cloud software**



- 🕒 Class History
- 📅 Gradebook
- 📄 Assignments
- 📝 Quizzes**
- 👥 People
- 📅 Attendance
- ⚙️ Settings
  
- 📱 Download App
- 🛠️ Support
- 🗣️ Give Feedback

Upcoming Quizzes Past Quizzes

Create



**You don't have any upcoming quizzes.**

Use quizzing to deliver lightweight assessments during class. [Learn More](#)

★ **Here's what you need to get started:**

---

Download our [PDF Example](#) or [PowerPoint Template](#) to help create your quiz.

Download the [iClicker Cloud Desktop app](#) to run quizzes during class.

### Create a quiz to deliver a lightweight assessment during class.

Quiz Name

#### Scoring

Points for correct response:	<input type="text" value="1.00"/>
Points for responding:	<input type="text" value="0.00"/>
Total points per question:	1.00

#### Result Sharing

- Don't share results with students  
Students can see their score but can't access any quiz details.
- Share results with students  
Students can see their score. They can also access questions, correct answers, and feedback.

#### Randomization

- Randomize Questions  
Students will receive quiz questions in a random order.

#### Questions

Upload a PDF with each question on its own page (landscape format recommended). A maximum of 200 questions can be created for a quiz. Check out our [PDF example](#) or [learn more](#).



To add questions, drag a PDF file here or choose a file

Question 1 [Edit Alt Text](#)



Question Type  
Multiple Choice ▼

Correct Answer (Optional)

- A  B  C  D  E



Question 2 [Edit Alt Text](#)



Question Type  
Multiple Choice ▼

Correct Answer (Optional)

- A  B  C  D  E





# **Best Practices for Writing Modern iClicker Questions with Justin Shaffer**

# **Executing iClicker in a 200+ Classroom with Jennifer Ripley Stueckle**

Saturated fatty acids have \_\_\_\_\_ than unsaturated fatty acids, which is why saturated fatty acids exist as a \_\_\_\_\_ at room temperature.

- A. more hydrogen atoms; liquid
- B. more hydrogen atoms; solid
- C. fewer hydrogen atoms; solid
- D. fewer hydrogen atoms; liquid

**Please pick up  
1 pipe cleaner  
per person for  
an activity.**

**Start class on time  
with an engaged and  
focus audience**

## Aspartame revisited

Survey: How many food products did you use/consume that contained aspartame?

- A. None (but I had plenty of high fructose corn syrup-just kidding)☺
- B. 1 to 3
- C. 3 to 6
- D. 7 to 10
- E. More than 10

## SURVEY: What do you think about evolution?

- A. I'm curious and want to know more.
- B. I know a lot already and I believe it over any other proposed explanations.
- C. I know a lot already and I believe aspect of both it and other proposed explanations.
- D. I'm not sure; don't really care about it.
- E. I know a lot already and I don't agree with any of it.

**Survey questions - no right or wrong answers. Just participation.**

Survey: Three identical plates of radish seeds are incubated under three conditions, with results as shown. Their DRY weights in increasing order

- will be:
- A. 1, 2, 3
  - B. 1, 3, 2
  - C. 3, 2, 1
  - D. 3, 1, 2
  - E. All the same



**Survey questions - no right or wrong answers. Just participation.**



Three identical plates of radish seeds are incubated under three conditions, with results as shown. Their weights in increasing order will be:

- A. 1, 2, 3
- B. 1, 3, 2
- C. 3, 2, 1

- D. 3, 1, 2
- E. all the same

Why?

Based on the differences in DNA containment between eukaryotes and prokaryotes (i.e. nucleus vs. no nucleus), which do you think came first (i.e. is older)?

- A. Eukaryotes
- B. Prokaryotes
- C. Originated at same time

Which of the 3 domains is the oldest?

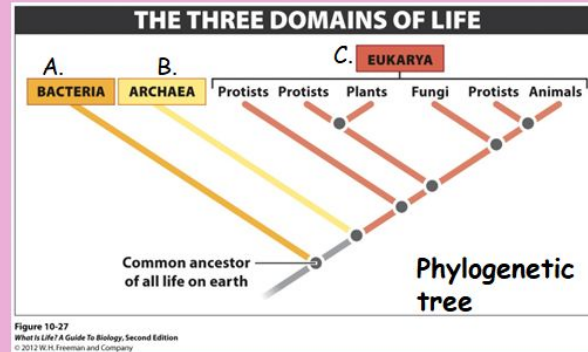

So, what cell type do bacteria have?

- A. Prokaryotic cells
- B. Eukaryotic cells

Guide students to think for themselves

# Q & A



